



New York Rural Water Association

Address: P.O. Box 487, Claverack, NY 12513  
Phone: 518-828-3155  
Web Site: <http://www.nyrruralwater.org>

# Compiled Water Well and Test Boring Data Town of Ancram, New York

Steven Winkley  
2008

Ancram Groundwater Protection Plan  
Plate No. 1

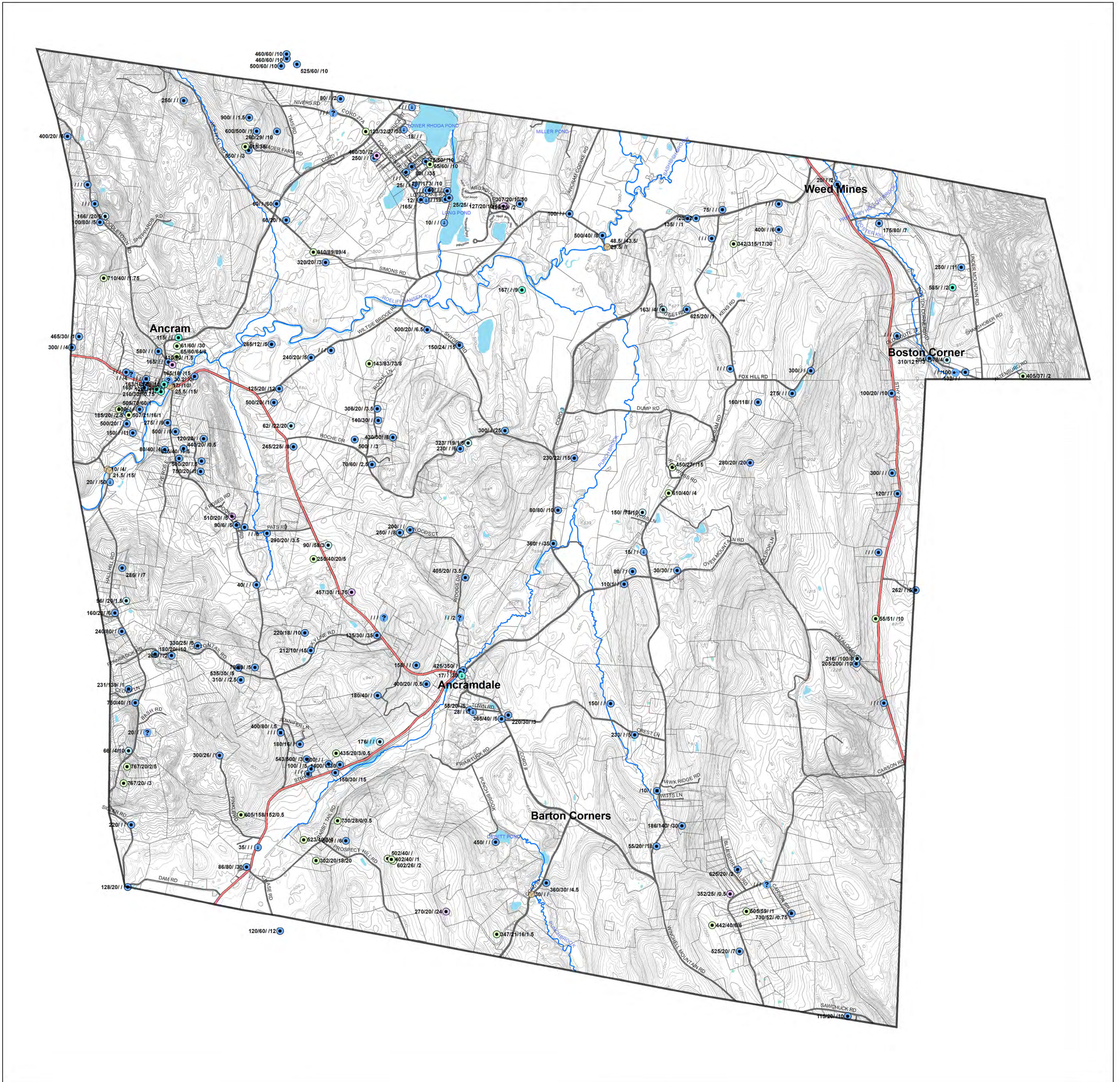
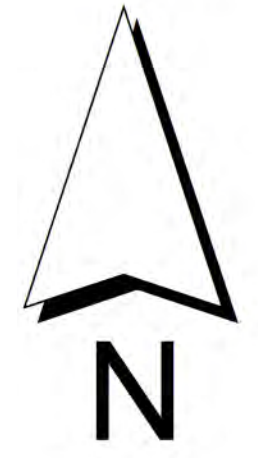

## Scale

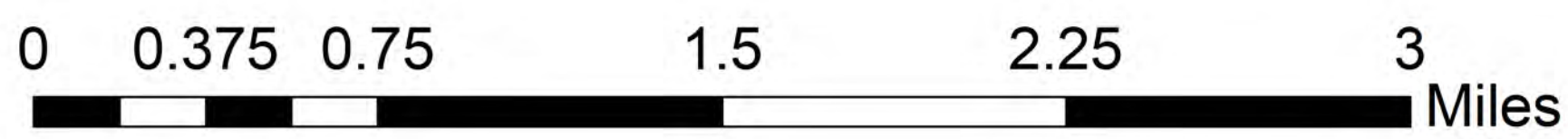

## Legend

### Well from NYSDOH & Columbia Co.

- Drilled
- Driven
- Dug
- Spring
- Uncertain

### Well from Ancram Residential Water Well Survey

- Drilled
- Driven
- Dug
- Spring
- Uncertain

### Drilled Well from USGS Data Inventory

- 

### Drilled Well from NYSDEC Well Inventory

- 

### Drilled Well from Eastern States Well Drillers

- 

### Soil Boring (from NYSDOT & Columbia Co.)

- 

- Local Road
- County Road
- State Highway
- Water Body
- Stream

### Label Notation:

The first number is the well depth, the second is the casing depth, the third number is the rock depth, and the last number is the well yield (gpm). e.g. 120/30/20/4

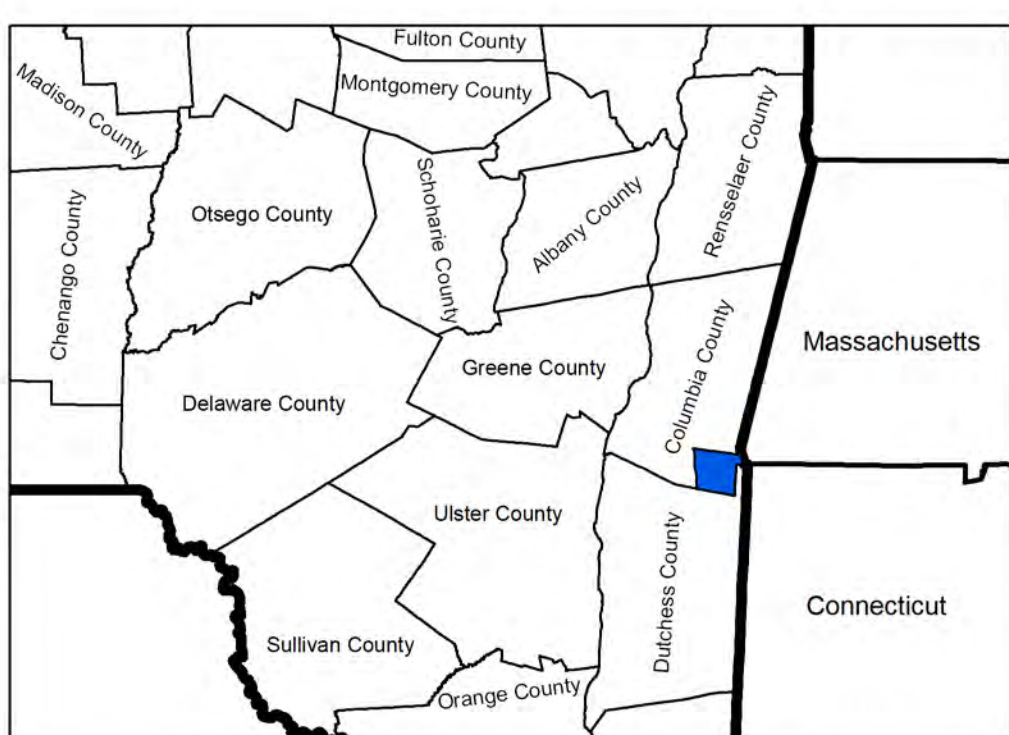

Location of Ancram, New York

The New York Rural Water Association makes no guarantee, expressed or implied, regarding the correctness of the data presented on this map and accepts no liability for the consequences of decisions made by others on the basis of the information presented here.